

# Plat Book 4A, Page 132

# 28918 Filed This 3 day of June 19 69  
 And Recorded in Vol. 4A Page 132 at 2:25 P.  
*Ollie Farnsworth*  
 Register Mesne Conveyance Greenville County, S. C.

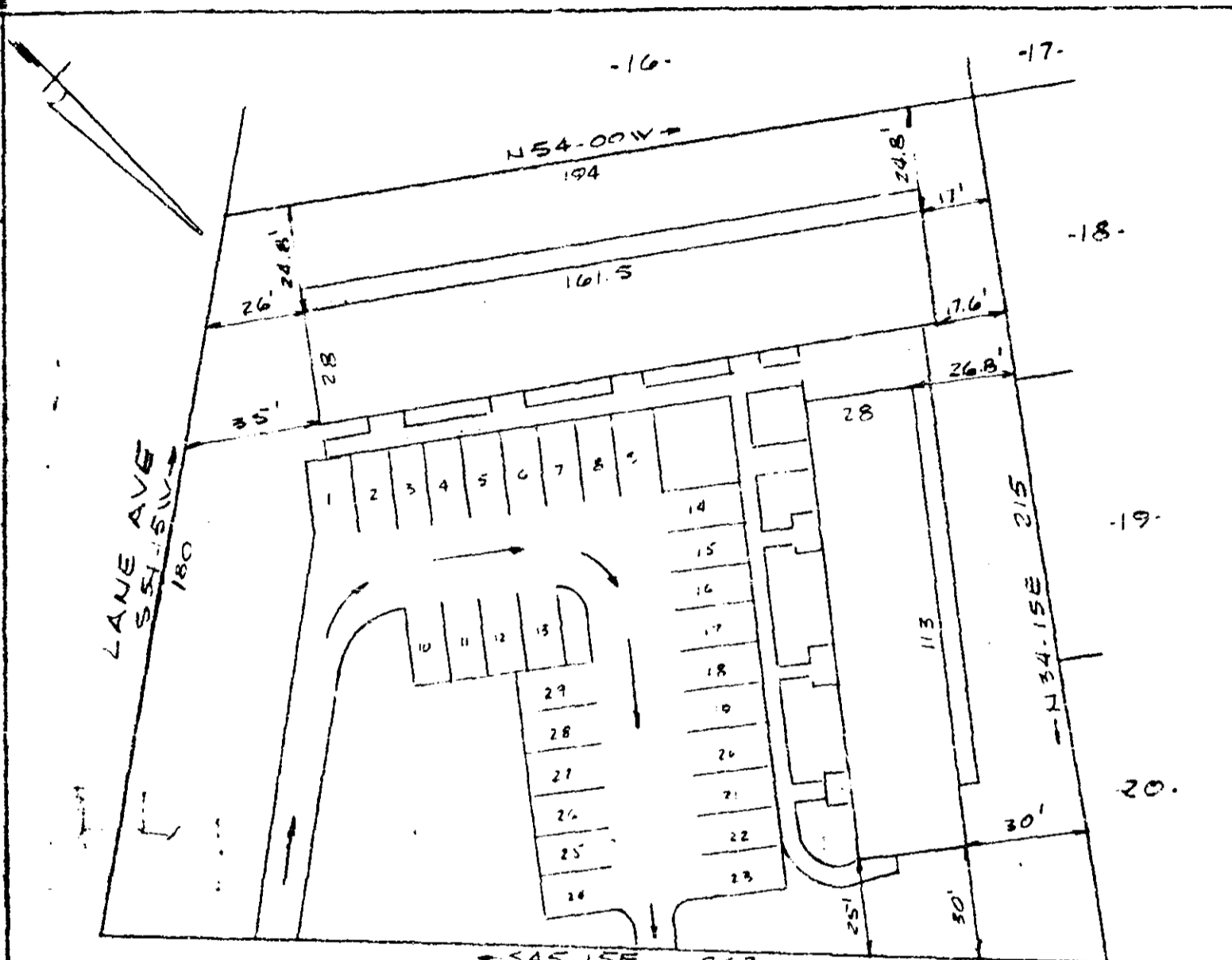

LUTHER STREET  
 WATER & SEWER IN ST RIV  
 PROPERTY OF  
 LANE APARTMENTS INC.  
 GREENVILLE S.C.  
 SCALE 1" = 40' REFER TO

FILED  
 GREENVILLE CO. S.C.  
 JUN 3 2 25 PM '69  
 OLLIE FARNSWORTH  
 R.M.C.

This is to certify that on the 26th day of February 1969 I surveyed the property shown on this plat being known as the Property of C.F. PUTMAN and recorded in the REC Office Greenville County, S.C., in Plat Book "F" at Page 240; and that the property lines, walls and buildings are as shown hereon, and that the walls and buildings located on said lot do not encroach or project on adjacent street or property, and no adjacent walls or building encroach or project on said premises, and no power lines cross this property except as shown hereon.

4A-132 28918 *R.B. Bruce*  
 R.B. BRUCE RLS #1952  
 CORRECTIVE PLAT CAROLINA ENGINEERING & SURVEYING COMPANY  
 FOR PLAT RECORDED Greenville, South Carolina  
 4A-133 S.L.G. 195-4-2, 3 & 4